

**LAND-MARK SURVEYING**

**Mark L. Miritz**

Wisconsin Registered Land Surveyor S-2582

N9330 Knuteson Drive  
Whitewater, WI 53190  
Phone: (262) 495-3284  
FAX : (262) 495-8421

LAND-MARKSURVEYING.COM

**PLAT OF SURVEY**

**A PORTION OF LOT 21, MORRIS PARK SUBDIVISION, LOCATED IN  
SECTION 26, TOWN 4 NORTH, RANGE 16 EAST, LAGRANGE TOWNSHIP,  
WALWORTH COUNTY, WISCONSIN.**

VOL. 662, PAGE 350, DOCUMENT NO. 409739

**OWNER: HEIDI L. WOJCIK TRUST  
250 PHEASANT LANE  
BLOOMINGDALE, IL 60108**

**SURVEY ADDRESS: N7806 WEST SHORE DRIVE**

An undivided one-half interest in all of Lot 21 in the recorded Plat of Morris Park, which Plat is on record in the Register of Deeds Office in the aforesaid Walworth County in Volume 5 of Plats on page 109, excepting and reserving from the said Lot the following described portion thereof: Beginning at the Northwest corner of the said Lot 21; thence South 29 degrees West along the westerly end of said Lot, 57 feet; thence Easterly on a line to a point on the baseline of said Plat 22 feet Southerly (measuring along the said baseline) from the point of intersection of said baseline with the north line of said Lot 21, and continuing on the same line to the shore of Green Lake at low water line; thence Northerly along the shore of said lake at low water line 22 feet (more or less) to the Northeast corner of said Lot 21; thence West along the North line of said Lot 21 to the place of beginning.

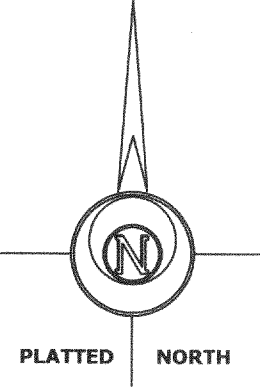
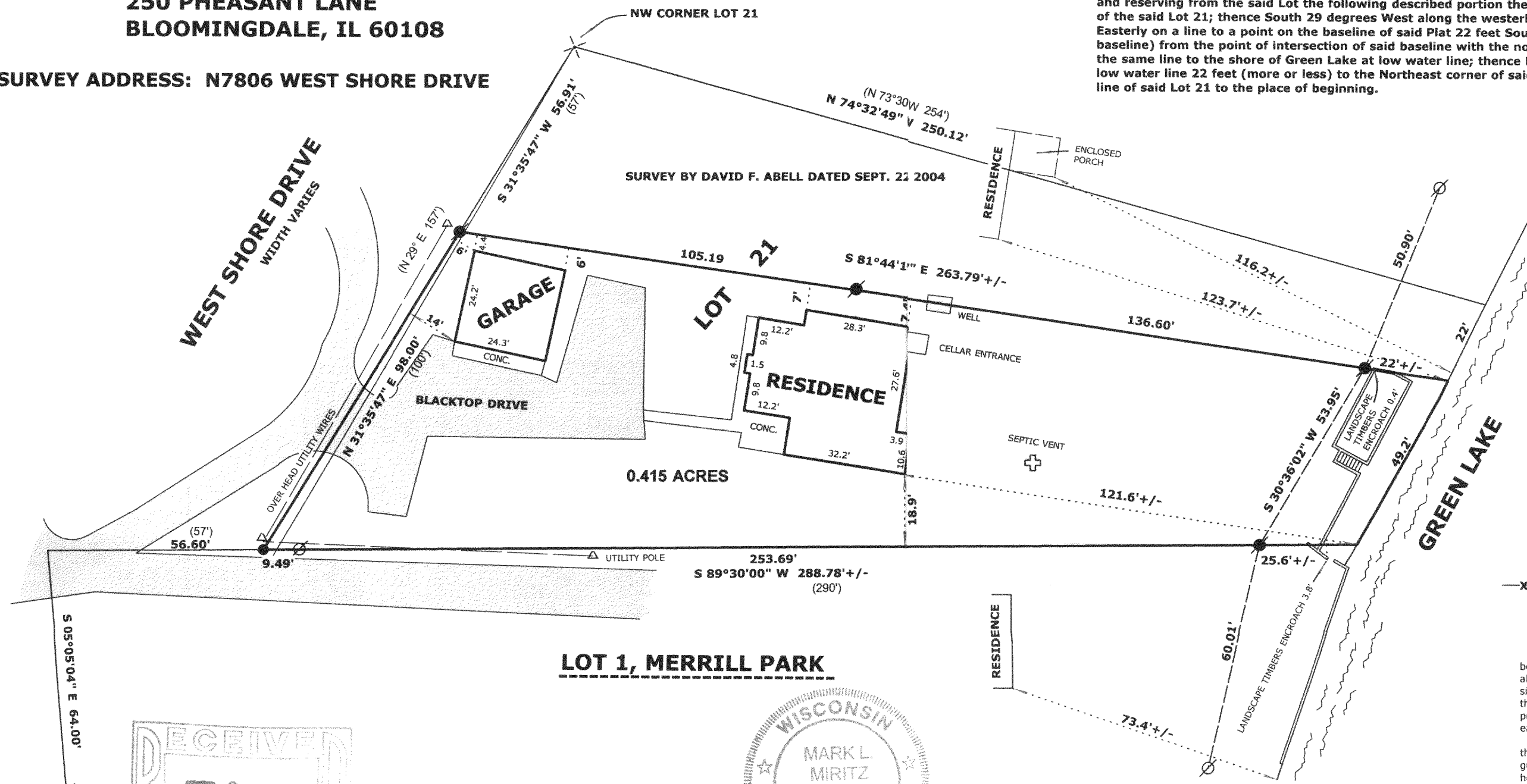

**LEGEND**

- FOUND IRON PIPE
- FOUND IRON ROD
- FOUND P.K. NAIL
- FOUND CONCRETE MONUMENT
- CHISEL CUT IN CONCRETE
- SET IRON ROD, 24" LONG, WEIGHING 1.5 LBS./LINEAL FT., 3/4" DIA.
- RECORDED AS DIMENSION
- EXISTING FENCE

**SCALE: 1" = 30 FEET**

"I hereby certify that the above described property has been surveyed by me or under my direction and that the above map is a true representation thereof and shows the size and location of the property, its exterior boundaries, the location of all visible structures and dimensions of all principal buildings thereon, boundary fences, apparent easements, roadways and visible encroachments, if any."  
"This survey is made for the use of the present owners of the property, and also those who purchase, mortgage, or guarantee the title thereto within one year from date hereof."

*Mark L. Miritz*  
**MARK L. MIRITZ  
WISCONSIN REGISTERED  
LAND SURVEYOR S-2582**

**DATE: JAN. 12, 2006 JOB NO. 05.1214**

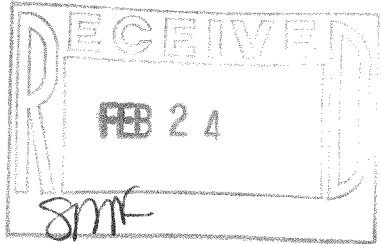

HMP-20

416-2173